

MSU CROP DIAGNOSTIC SCHOOL

JULY 10, 2007

School Description

The MSU Crop Diagnostic School offers you an opportunity to hone your field decision making and problem solving skills as you interact with MSU Extension Specialists in small groups while participating in hands-on field activities.

School Details

- This one-day event is open to everyone involved in production agriculture.
- The program will be held on **Tuesday, July 10, 2007** at the Plant Pathology Research Center at Michigan State University's south campus (see *attached map*).
- Registration is at **8:30 am** with the program being held from **9:00 am** until **4:00 pm**.
- Approval is pending for Pesticide Applicator credits and Certified Crop Advisor (CCA) CEUs.

MICHIGAN STATE UNIVERSITY EXTENSION

Michigan State University is an affirmative-action, equal-opportunity institution.

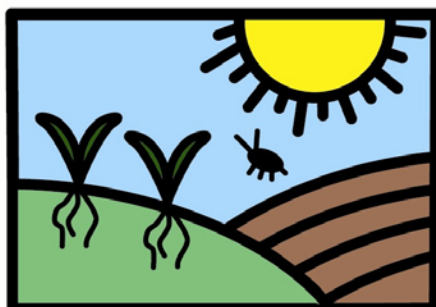

**Michigan State University
East Lansing, MI**

Registration Details

- Enrollment is limited to the first 150 participants, so **pre-registration is required**.
- The cost is **\$125 per person** and includes lunch, handouts, and other instructional materials.
- Fill out the attached registration form and return by **July 2** to reserve your space.
- For additional information contact www.msuweeds.com or: Deb Misiak
Phone: 517 355-0271 ext. 1112
Fax: 517 353-3955
E-mail: misiak@msu.edu

Agenda

Nitrogen Management in Corn

Ron Gehl & Darryl Warncke, Soil Scientists

- Learn about the effects of N source and placement relative to N loss.
- Calculating N recommendations.

Switchgrass Establishment

Kurt Thelen, Agronomist & Christy Sprague, Weed Scientist

- Evaluate seeding strategies including potential herbicide options for establishing stands of switchgrass.

Soybean Insects

Chris DiFonzo, Entomologist

- Understand the longevity and impact of seed treatments on soybean insects.

Application Technologies

Helmut Spieser, Ag Engineer, OMAFRA, Ontario & Diane Brown-Rytlewski, Plant Pathologist

- Learn how to match spray nozzles, pressure, spray volume and ground speed to effectively apply fungicides and insecticides to your soybeans.

Glyphosate-Resistant Crops

Steve Gower, Diagnostician & David Hillger, Weed Scientist

- Diagnose potential issues associated with glyphosate-resistant crops.

MSU CDS Registration Form

Please register by: July 2

Name: _____ Organization: _____

Address: _____

City: _____ State: _____ Zip: _____

Phone Number: _____ E-mail: _____

Individual Fee: \$125

**Make checks payable to:
Michigan State University**

Mail Registration Form and Fee to:

Deb Misiak
Michigan State University
286 Plant & Soil Sciences Bldg.
East Lansing, MI 48824

Directions to the MSU CROP DIAGNOSTIC SCHOOL

The diagnostic school will be held on **July 10 at 8:30 a.m.** at the **Plant Pathology Research Center** at 3751 College Road between Forest and Jolly Roads.

From US-127

- Take the Jolly Rd. exit (exit 11) to the stop light.
- Turn left on Dunckel Rd. to Collins Rd.
- Turn right on Collins Rd. to Jolly Rd.
- Turn left on Jolly Rd. to College Rd.
- Turn left on College Rd. to the Plant Pathology Research Center (*) on the left.

From other areas:

- **From Detroit:** I-96 west to US-127 north to the Jolly Rd. exit.
- **From Flint:** I-69 west to US-127 south to the Jolly Rd. exit.
- **From Grand Rapids:** I-96 east to I-69 east to US-127 south to the Jolly Rd. exit.
- **From the North:** US-27 south to US-127 south to the Jolly Rd. exit.
- **From the South:** I-69 north to I-96 east to US-127 north or simply 127 north to the Jolly Rd. exit.



MICHIGAN STATE
UNIVERSITY
EXTENSION

