

# MSU CROP MANAGEMENT & FIELD DIAGNOSTIC SCHOOL

## School Description

The MSU Crop Management and Field Diagnostic School offers you the opportunity to hone your field decision making and problem solving skills as you interact with MSU Extension Specialists in small groups while participating in hands-on field activities.

## School Details

- This one-day event is open to everyone involved in production agriculture.
- The school will be held on **July 27, 2005** at the Plant Pathology Research Center at Michigan State University south campus (see attached map).
- Registration is at **8:30 am** with the program from **9:00 am until 4:00 pm**.
- Approval is pending for Pesticide Applicator credits and 6 CCA CEUs (3.5 PM, 1.0 CM, and 1.5 NM).

MICHIGAN STATE  
UNIVERSITY  
EXTENSION



Michigan State University is an affirmative-action, equal-opportunity institution.

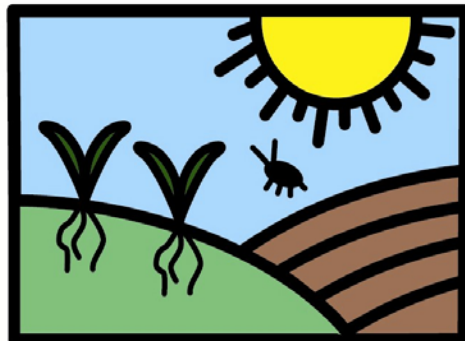

**JULY 27, 2005**  
**E. Lansing, Michigan**

## Registration Details

- Enrollment is limited to the first 125 participants, so a **pre-registration is required**.
- The cost is **\$125 per person** and includes lunch, handouts, and other instructional materials.
- Fill out the attached registration form and return by **July 15** to reserve your space.
- For additional information contact:  
Lisa Ingraham  
Phone: 517 355-0271 ext. 108  
Fax: 517 353-5174  
E-mail: [lisaingr@msu.edu](mailto:lisaingr@msu.edu)

## Agenda

### Fungicide and Insecticide Application Technologies

Kurt Thelen, MSU Agronomist & Chris DiFonzo, MSU Entomologist

- Learn the importance of correct fungicide and insecticide application techniques and scouting for control of Asian Soybean Rust and Soybean Aphid.

### Fertilizer Placement and Implications

Darryl Warncke, MSU Soil Scientist

- Learn how fertilizer type and placement can impact corn growth and yields.

### Diagnosing Herbicide Injury and Weed Identification

Christy Sprague & Jim Kells, MSU Weed Scientists

- Sharpen your skills at diagnosing herbicide injury and weed identification.

### Nematodes and Plant Diseases

George Bird, MSU Nematologist & Willie Kirk, MSU Plant Pathologist

- Learn how to diagnose nematode and plant disease problems in field crops and select appropriate management strategies.

## CM&FDS Registration Form

Please register by: July 15

Name: \_\_\_\_\_ Organization: \_\_\_\_\_

Address: \_\_\_\_\_

City: \_\_\_\_\_ State: \_\_\_\_\_ Zip: \_\_\_\_\_

Phone Number: \_\_\_\_\_ E-mail: \_\_\_\_\_

**Individual Fee: \$125.00**

**Make checks payable to:**  
Michigan State University

**Mail Registration Form and Fee to:**

Lisa Ingraham  
Michigan State University  
272 Plant & Soil Sciences Bldg.  
East Lansing, MI 48824

# Directions to the MSU CROP MANAGEMENT & FIELD DIAGNOSTIC SCHOOL

The school will be held on **July 27** at the **Plant Pathology Research Center** at 3751 College Road between Forest and Jolly Roads.

## From US-127

- Take the Jolly Rd. exit (exit 11) to the stop light.
- Turn left on Dunckel Rd. to Collins Rd.
- Turn right on Collins Rd. to Jolly Rd.
- Turn left on Jolly Rd. to College Rd.
- Turn left on College Rd. to the Plant Pathology Research Center (\*) on the left.

## From other areas:

- **From Detroit:** I-96 west to US-127 north to the Jolly Rd. exit.
- **From Flint:** I-69 west to US-127 south to the Jolly Rd. exit.
- **From Grand Rapids:** I-96 east to I-69 east to US-127 south to the Jolly Rd. exit.
- **From the North:** US-27 south to US-127 south to the Jolly Rd. exit.
- **From the South:** I-69 north to I-96 east to US-127 north or simply 127 north to the Jolly Rd. exit.

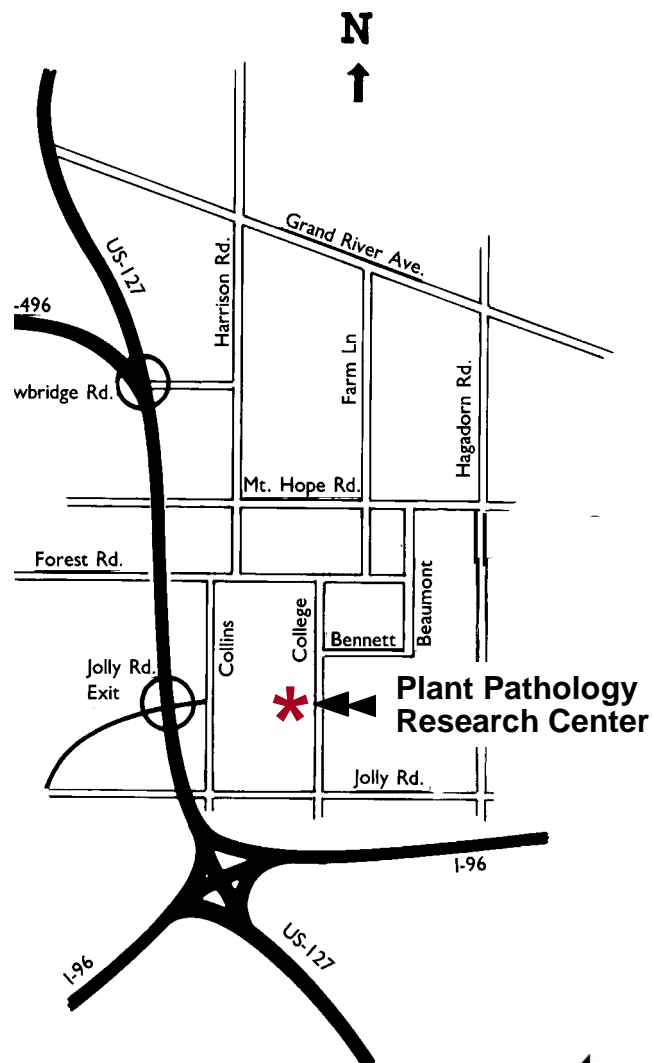

MICHIGAN STATE  
UNIVERSITY  
EXTENSION

